

# Patient report

Bio-Rad                      DATE: 08/31/2019  
D-10                         TIME: 03:49 PM  
S/N: #DJ4I016123        Software version: 4.30-2  
Sample ID:                 10607828  
Injection date             08/31/2019 03:28 PM  
Injection #: 25             Method: HbA1c  
Rack #: ---                 Rack position: 5

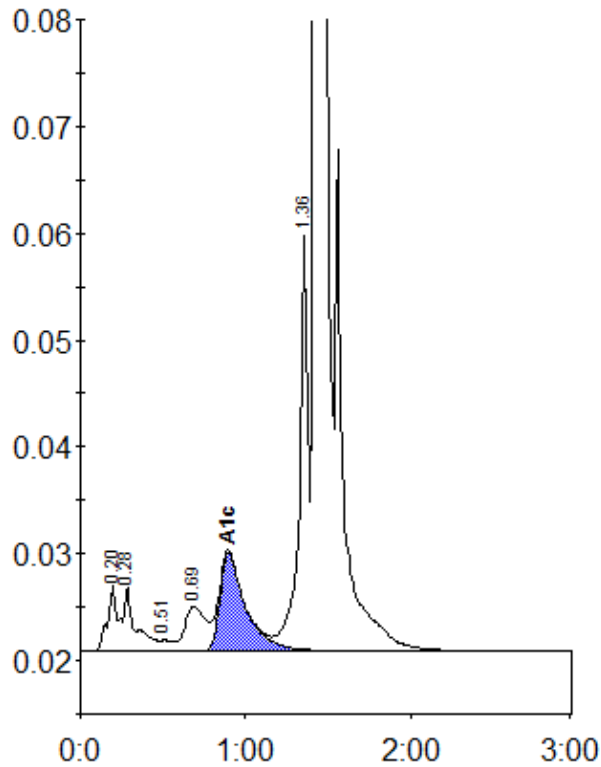

Peak table - ID: 10607828

Peak	R.time	Height	Area	Area %
A1a	0.20	6266	27640	1.1
A1b	0.28	6040	28529	1.2
F	0.51	1015	4719	0.2
LA1c/CHb-1	0.69	4134	36924	1.5
A1c	0.90	9190	99071	5.6
P3	1.36	38892	144349	6.0
A0	1.43	686676	2070827	85.9
Total Area:		2412059		

Concentration:	%
A1c	5.6